



Free Online Claiming for Providers

Using only Internet Explorer, you can log into our secure WebHX web site and record everything the food program requires in seconds!



You Can Easily:

- Record Meals
- Enroll Children
- Note school holidays, child sick days, etc.
- Pre-plan Menus
- Record Daily Child In/Out Times
- Find out how much you'll be paid
- Eliminate claim errors

Thousands of Providers Record Non-Infant & Infant Meals with Minute Menu

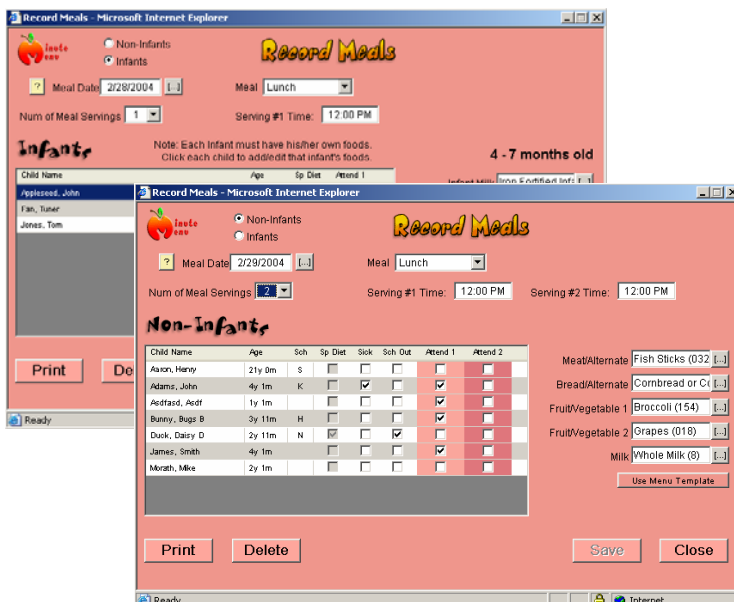

You can point & click your way to saving a meal in just a few seconds.

You can easily record child in/out times every day.



Pre-Planning Menus

You can record meals by choosing the foods you've served. Or, you can pre-plan your menus ahead of time, which Minute Menu will check to ensure they meet USDA guidelines!

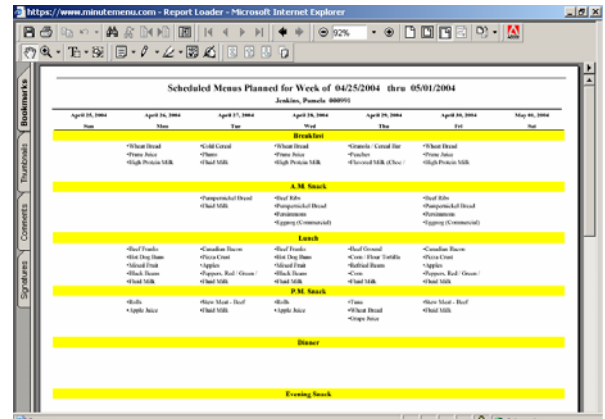

You can print out menu plans and post them for Parents to see.

Enrolling New Children

It's as easy as 1-2-3!

- 1) You use the step-by-step child enrollment wizard while logged in to WebHX.
- 2) When finished with the enrollment, you print the child's enrollment form and have the parent sign it.
- 3) Mail the enrollment form to your Sponsor's offices.

You'll be able to start claiming these children immediately!

Submitting Your Claim

Don't hassle with paper forms any more.

When you're ready to send your claim into your Sponsor, just point & click and you're done.

If you like, you can print-out your claim for your own records – but you don't have to! You can always print your claim later, as your information is stored for at least three years and is easily accessible in WebHX.